

1 ROOF PLAN - D WING
1/8" = 1'-0"

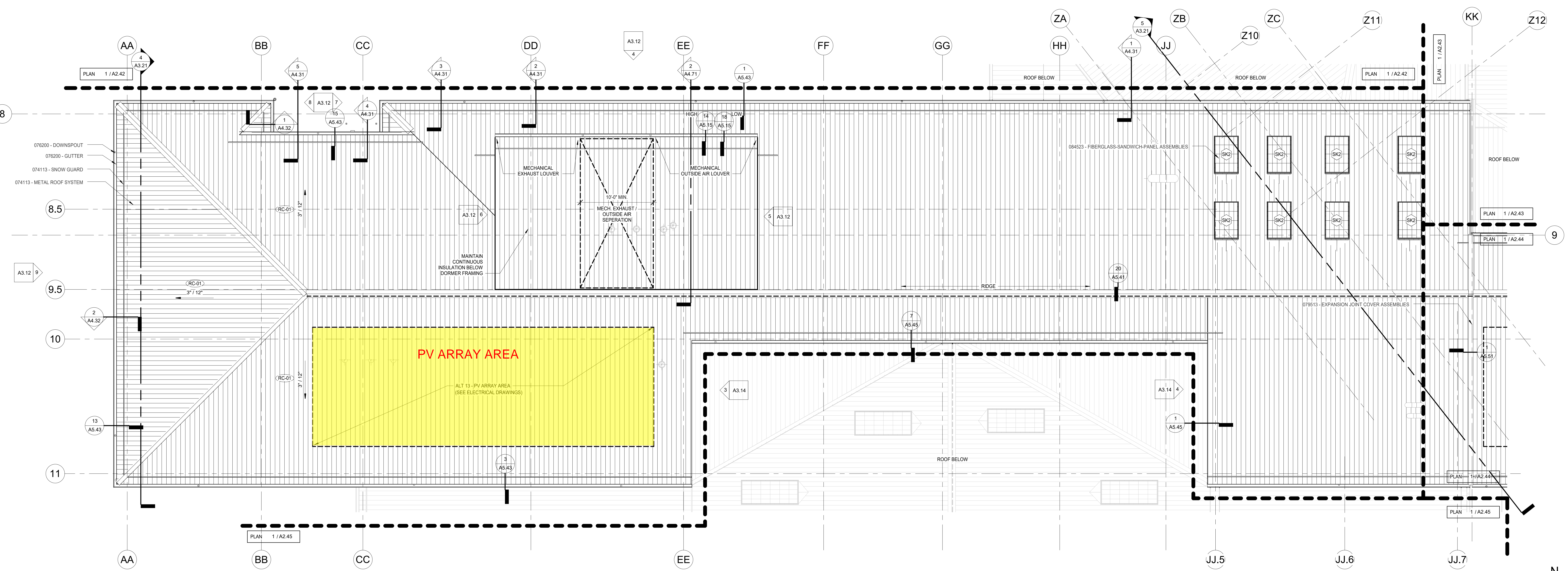

2 ROOF PLAN - C WING
1/8" = 1'-0"

3 ROOF PLAN - SOUTH ENTRY CANOPY
1/8" = 1'-0"

REVISIONS	DATE

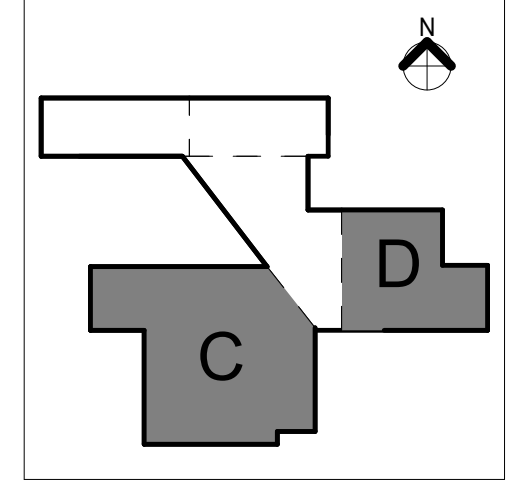

HIGHLINE PUBLIC SCHOOLS
**HIGHLINE
HIGH SCHOOL
RENOVATIONS
AND
ADDITIONS**

225 SOUTH 162ND STREET
BURLEN, WA 98148
JOB NO. 16996.00
ISSUE DATE: 3/27/2019
Jurisdiction Stamp Area

**ROOF PLANS -
C & D WINGS**